Machine Translated by Google

IVL1-7/ 5

Digital multi-digit vacuum fluorescent indicator designed to display information in the form of numbers from 0 **to** 9 **in** 1, 2, 4 **and** 5th **digital digit and two dots in** the 3rd **digit in display devices Information for individual and group use. The housing is flat and glass, with flexible leads. Weighs no more than** 45 g.

Pin assignment

Conclusions	Name of electrodes
1	**Cathode, the conducting layer of the inner surface cylinder**
2	— **anode point of the 3rd category**
3	**To the 5th rank** grid
4	G1, G2 G4, G6 - 4- **digit anode segments** - 4- **digit anode**
5	D1, D2, D4, **segments**
6	D5 **4th rank grid**
7	E1, E2, E4, E6 - 4- **digit anode segments**
8	ÿ1, ÿ2, ÿ4, ÿ6 - 4- **digit anode segments**
9	3rd **tier grid**
10	**L** — **anode point of the 3rd category**
11	**2nd rank** grid
12	B1, B2, B4, B6 - 4- **digit anode segments**
13	B1, B2, B4, B6 - 4- **digit anode segments**
14	**1st category grid**
15	A1, A2, A4, A6 - 4- **digit anode segments**
16	**Cathode**

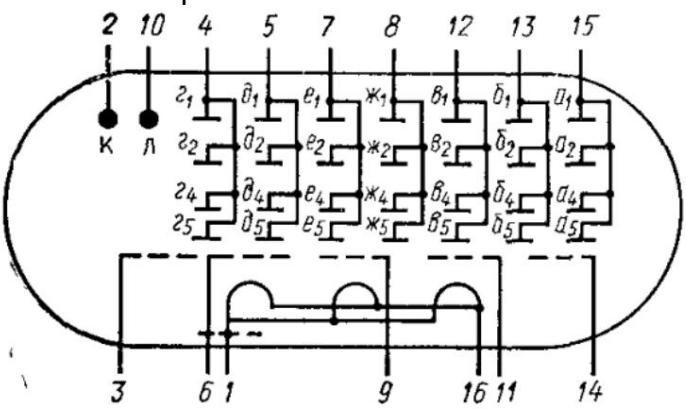

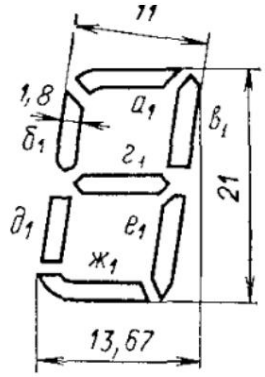

Machine Translated by Google

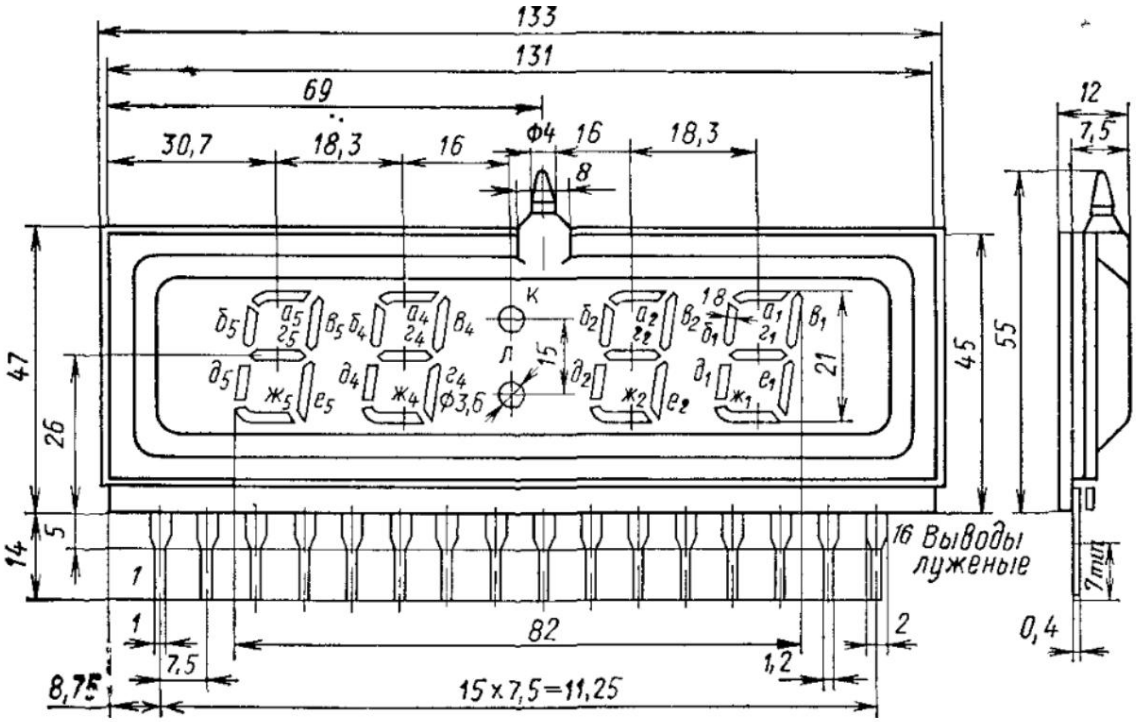

Connecting pins to form numbers and symbols

Numbers into signs	Conclusions	Numbers and signs	Conclusions
0	***5, 7, 8, 12, 13, 15***		***4, 5 ,7, 8, 13, 15***
1	***7, 12***		***7, 12, 15***
2	***4, 5. 8, 12, 15***		***4, 5, 7, 8, 12, 13, 15***
3	***4, 7, 8, 12, 15***		***4, 7, 8, 12, 13, 15***
4	***4, 7, 12, 13***	**6 7 8 9 Point**	***2***
5	***4, 7, 8, 13, 15***	**"K" Point "L"**	***10***

Vibration loads* frequency range, Hz.....1—60 **acceleration,** m/s^2 (g), **no** more than.....19.6 (2) **Multiple impact loads: acceleration,** m/s^2 *(g),* **no** more than.....147(15)

Impact duration, ms.....2—15 **Ambient temperature,** °C.....—45...+70 **Relative air humidity at** T=+250C, %, **no** more than……98

Machine Translated by Google

Basic data

Glow **color** …….Green

Brightness of one digital digit of the indicator, cd/m^2

Nominal.....500

Minimum.....300 **Filament voltage,** V.....5 **Filament current,** mA.....120+12 **Anode-segment voltage ,** V.....27 **Anode-segment pulse current of one digital digit total, mA, no more than .....12 Grid voltage, pulse,** V.....27 **Grid current, pulse of one digit, mA, no** more than…….12 Duty cycle.....5+0.5

Minimum operating time, h.....10,000 **Parameter changing during the minimum operating time — brightness of one digital digit of the indicator,** cd/m^2 **Not less than** …….100 **Shelf life, years, not** less than.....4

Maximum permissible electrical mode

Filament voltage, V.....4.5 **Maximum grid pulse voltage,** V.....50

The highest pulse current of the anode segment at *Ua* **seg** = 27 V, C/s and = 27 V, mA.....2.5 **Maximum voltage of anode segments,** V.....50

Recommendations for use

It is not recommended to operate the indicator when powering the glow circuit. direct current. The heating circuit is preferably powered by alternating current. from the transformer winding with the midpoint serving as the common point cathode output.

Visible glow of the anode segment when voltage is applied to the grid occurs at a positive potential of the anode segment of 2.5–3.0 **V**

To avoid possible backlighting, the potential on the anode segment should not exceed 1.5-2.0 V. **Operation is permitted at a filament voltage** of 6.0 V; **in this case, the total the time of operation in this mode should not exceed** 10% **of the time minimum operating time.**